

TS NOS 2014

APPAREL

TEAM SEPARATES



701258 01 Striped Shirt

Color: puma red-white

Description (Profile): A performance range designed specifically for the professional footballer. The combination of powerf

Size Run: 116-XXXL

701258 02



puma royal-white

701258 03



black-white

701258 05



team green-white

701258 07



team yellow-black

701258 14



puma red-black

MDC: Sport Specialist



701269 01 Team Shirt

Color: puma red-white

Material: 100% Polyester

Description (Profile): A performance range designed specifically for the professional footballer. The combination of powerf

Size Run: 116-XXXL

701269 02



puma royal-white
701269 10

701269 03



black-white
701269 16

701269 05



team green-white
701269 28

701269 06



new navy-white

701269 09



team burgundy-white



team violet-white



white-white



team yellow-puma royal



701706 01 King Shirt

Color: puma red-white
Material: Main Material 2: 100% Polyester; Mesh; 140 g/m²; Bio-based Wicking Finish
Main Material 1: 51% Polye
Size Run: 128-XXL

701706 02

701706 03

701706 04

701706 45

701706 49



puma royal-white

black-white

white-black

blazing yellow-limestone

power green-white



701708 01 Momentta Shirt

Color: puma red-white
Material: Main Material 1: 100% Polyester; Double knit: Pique; 130 g/m²; Bio-based Wicking Finish
Main Materia
Size Run: 128-XXL

701708 02

701708 03

701708 04

701708 06

701708 07



puma royal-white

black-white

white-black

new navy-white

team yellow-black

701708 10

701708 12

701708 49



team violet-white

white-puma red

power green-white



701906 01 Mens Speed Jersey

Color: puma red-white

Material: Main Material 1: 100% Polyester; Double knit: Pique; 130 g/m²; Bio-based Wicking Finish

Main Materia

Description (Profile): PUMA's Separates range offer's the athlete the very best performance fabrics and innovation, no matt

Size Run: 116-XXXL

701906 02



701906 03



701906 04



701906 05



701906 06



puma royal-white
701906 07

black-white
701906 12

white-black
701906 13

power green-white

new navy-white



team yellow-black



white-puma red



white-puma royal



701907 01 Power Shortsleeved Shirt

Color: puma red-white

Material: Main Material 1: 100% Polyester microfibre; Double Knit: Honeycomb; 135 g/m²; Bio-based Wicking Fini

Description (Profile): PUMA's Separates range offer's the athlete the very best performance fabrics and innovation, no matt

Size Run: 128-XXXL



701907 02



puma royal-white

701907 03



black-white

701907 05



power green-white

701907 16



white



700268 01 Tight Shorts

Color: black

Material: 94% Polyester, 6% Elastane, Circular Knitted, Jersey

Description (Profile): Functional fabric; heat transfer PUMA Cat Logo on left leg; inner key pocket; elasticated waistband

Size Run: XS-XXL

700268 02



700268 05



700268 07



700268 09



puma red

team green

team yellow

new navy



701274 01 Team Shorts with innerbrief

Color: puma red-white

Material: 100% Polyester

Description (Profile): A performance range designed specifically for the professional footballer. The combination of powerf

Size Run: 116-XXXL

701274 02



701274 03



701274 05



701274 06



701274 09



puma royal-white
701274 10

black-white
701274 16

team green-white
701274 28

new navy-white
701274 31

team burgundy-white



team violet-white

white-white

team yellow-puma royal

white-team green



701709 01 King Shorts with inner slip

Color: puma red-white

Material: Main Material 1: 100% Polyester recycled; Double knit: Pique; 130 g/m²; Bio-based Wicking Finish

Size Run: 128-XXL

701709 02



puma royal-white

701709 03



black-white

701709 04



white-black

701709 45



blazing yellow

701709 49



power green-white



701895 01 SMU Velize Shorts w. innerslip

Color: puma red

Material: Main Material 1: 100% Polyester microfibre; Interlock; 130 g/m²; Bio-based Wicking Finish

Description (Profile): PUMA's Separates range offer's the athlete the very best performance fabrics and innovation, no matt

Size Run: 116-XXXL

701895 02



puma royal
701895 07

701895 03



black
701895 12

701895 04



white
701895 52

701895 05



team green

701895 06



new navy

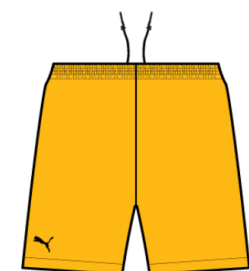

team yellow-black

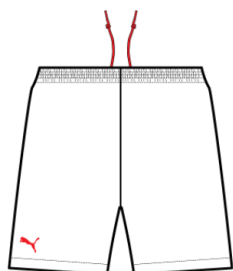

white-puma red

power green



701268 01 Team Socks

Color: puma red-white

Material: 70% Polyester 25% Cotton 5% Elastane; Sock knit

Description (Profile): A performance range designed specifically for the professional footballer. The combination of powerf

Size Run: 0-5

701268 02



701268 03



701268 04



701268 05



701268 06



puma royal-white
701268 07

black-white
701268 08

white-black
701268 09

team green-white
701268 10

new navy-white
701268 11



team yellow-black
701268 12

team orange-black
701268 13

team burgundy-white
701268 14

team violet-white
701268 15

team pearl blue-white
701268 28



white-puma red
701268 31

white-puma royal

team yellow-power green

black-team yellow

team yellow-puma royal



white-team green

701713 01 King Socks
Color: puma red-white
Size Run: 1-6



701713 02



puma royal-white
701713 23

701713 03



black-white
701713 44

701713 04



white-black
701713 49

701713 10



team violet-white
701713 53

701713 19

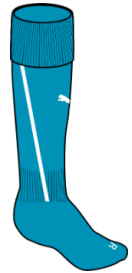

hawaiian ocean-white
701713 58



blazing yellow-black



classic green-white



power green-white



jasmine green-white



new navy-white



701916 01 Puma Football Socks

Color: puma red-white

Material: Main Material 1: 64% Polyester recycled 21% Polyamid 15% Lycra; Sock knit; 84 g/m²; Soil Release

Description (Profile): PUMA's Separates range offer's the athlete the very best performance fabrics and innovation, no matt

Size Run: 1-5

701916 02



701916 03



701916 04



701916 05



701916 06



puma royal-white
701916 07

black-white
701916 10

white-black
701916 12

power green-white
701916 13

new navy-white
701916 37



team yellow-black
701916 40

team violet-white
701916 41



white-puma red
701916 42

white-puma royal
701916 43



ebony-white
701916 44



fluro orange-ebony



fluo blue-ebony



fluro yellow-ebony



fluo green-ebony



fluo pink-ebony

TEAM TRAINING
ESITO 3 / LEISURE



701904 01 Esito 3 Training Jersey

Color: puma red

Material: Main Material 1: 100% Polyester; Double knit: Pique; 130 g/m²; Bio-based Wicking Finish

Main Material

Description (Profile): For all your Team and Leisure requirements, PUMA's Team Training Esito 3 is perfect for all your nee

Size Run: 116-XXXL

701904 02

701904 03

701904 04

701904 05



puma royal

black

white

power green

MDC: Sport Specialist



653970 01 Leisure Polo

Color: puma red-white

Material: Main Material 1: 100% Polyester; Double knit: Pique; 130 g/m²; Bio-based Wicking Finish

Rib: 100% Po

Description (Profile): For all your Team and Leisure requirements, PUMA's Team Training Esito 3 is perfect for all your nee

Size Run: 116-XXXL

653970 02

653970 03

653970 04

653970 05



puma royal-white

black-white

white-black

power green-white



653973 01 Esito 3 Tricot Jacket

Color: puma red-white

Material: 100% Polyester; Tricot Brushed (semi-dull); 220 g/m²

Description (Profile): For all your Team and Leisure requirements, PUMA's Team Training Esito 3 is perfect for all your nee

Size Run: 116-XXXL

653973 02



puma royal-white

653973 03



black-white

653973 05



power green-white

653973 06



new navy-white



653966 01 Esito 3 1/4 Zip Training Top

Color: puma red-white

Material: 100% Polyester microfibre; Double knit; 200 g/m²; Bio-based Wicking Finish

Trim 1:

Description (Profile): For all your Team and Leisure requirements, PUMA's Team Training Esito 3 is perfect for all your nee

Size Run: 116-XXXL

653966 02



puma royal-white-white

653966 03



black-white

653966 05



power green-white



653967 01 Esito 3 Training Sweat

Color: puma red-white

Material: 100% Polyester microfibre; Double knit; 200 g/m²; Bio-based Wicking Finish

Description (Profile): For all your Team and Leisure requirements, PUMA's Team Training Esito 3 is perfect for all your nee

Size Run: 116-XXXL

653967 02



puma royal-white

653967 03



black-white

653967 05



power green-white



654038 03 Leisure Sweat

Color: black-white

Material: Main Material 1: 80% Cotton 20% Polyester; Fleece; 280 g/m²

Description (Profile): 3 PUMA Cat Brandings, Heat Transfer application, Cotton/Polyester blend, brushed fleece inner shell

Size Run: 116-XXXL

654038 06



new navy-white

654038 37



ebony-white



653969 01 Leisure Tee

Color: puma red-white

Material: 65% Polyester 35% Cotton; Jersey; 180 g/m²

Description (Profile): For all your Team and Leisure requirements, PUMA's Team Training Esito 3 is perfect for all your nee

Size Run: 116-XXXL

653969 02



puma royal-white

653969 03



black-white

653969 04



white-black

653969 05



power green-white



653971 01 Leisure Jacket

Color: puma red-white

Material: 100% Polyester microfibre; Poplin - Microfibre; 85 g/m²; WR Lining 100% Polyester; Mesh: Medium hole

Description (Profile): For all your Team and Leisure requirements, PUMA's Team Training Esito 3 is perfect for all your nee

Size Run: 116-XXXL

653971 02



puma royal-white

653971 03



black-white

653971 05



power green-white

653971 06



new navy-white



653829 03 Leisure Pant

Color: black-white

Material: 100% Polyester microfibre; Poplin - Microfibre; 85 g/m²; WR Lining 100% Polyester; Mesh: Small hole;

Description (Profile): Conceptualised to fit with PUMA's Team Training Lines, covering all your Essential needs.

PUMA Cat B

Size Run: 116-XXXL

653829 06



new navy-white

653829 37



ebony-white



653981 03 Leisure 3/4 Pant

Color: black-white

Material: 100% Polyester microfibre; Poplin - Microfibre; 85 g/m²; WR 100% Polyester; Mesh: Medium hole; 62

Description (Profile): Conceptualised to fit with PUMA's Team Training Lines, covering all your Essential needs.

PUMA Cat B

Size Run: 116-XXXL

653981 06

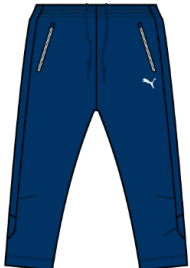

new navy-white



653830 03 Leisure Short

Color: black-white

Material: 100% Polyester microfibre; Poplin - Microfibre; 85 g/m²; WR Lining 100% Polyester; Mesh: Small hole;

Description (Profile): Conceptualised to fit with PUMA's Team Training Lines, covering all your Essential needs.

PUMA Cat B

Size Run: 116-XXXL

653830 06



new navy-white

653830 37

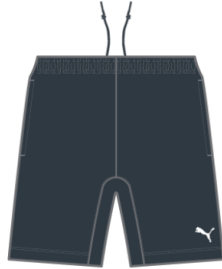

ebony-white

TEAM TRAINING
ESSENTIALS PRO



653982 01 Towel

Color: puma red-white

Material: Main Material 1: 100% Cotton; Terry Cloth; 485 g/m²

Description (Profile): Conceptualised to fit with PUMA's Team Training Lines, covering all your Essential needs.

Large PUMA

Size Run: OSFA

653982 03

653982 06



black-white

new navy-white



653983 25 Bib

Color: beetroot purple

Material: Main Material 1: 100% Polyester; Mesh; 70 g/m²

Description (Profile): Conceptualised to fit with PUMA's Team Training Lines, covering all your Essential needs.

Large PUMA

Size Run: S-M, XL



653983 40

653983 41

653983 42

653983 43



fluro orange

fluo blue

fluro yellow

fluro green



653984 01 Ringer Jersey

Color: puma red-white

Material: 100% Polyester; Double knit: Pique; 130 g/m²; Bio-based Wicking Finish

Description (Profile): Conceptualised to fit with PUMA's Team Training Lines, covering all your Essential needs.

3 PUMA Cat

Size Run: 116-XXXL

653984 02



653984 03



653984 04



653984 05



653984 14



puma royal-white
653984 15



black-white
653984 37



white-black

power green-white

puma red-black

black-puma red

ebony-white



653979 01 Hoody

Color: puma red-white

Material: Main Material 1: 80% Cotton 20% Polyester; Fleece; 280 g/m²

Description (Profile): Conceptualised to fit with PUMA's Team Training Lines, covering all your Essential needs.

3 PUMA Cat

Size Run: 116-XXXL

653979 02



653979 03



653979 05



653979 06



653979 37



puma royal-white

black-white

power green-white

new navy-white

ebony-white



653977 03 Rain Pant

Color: black-white

Material: Main Material 1: 100% Nylon; Ripstop: Tiny Square; 71 g/m²; 250mm AC coating, WR

Description (Profile): Conceptualised to fit with PUMA's Team Training Lines, covering all your Essential needs.

PUMA Cat B

Size Run: 116-XXXL

653977 06



new navy-white



653968 01 Rain Jacket

Color: puma red-white

Material: 100% Nylon; Ripstop: Tiny Square; 71 g/m²; 250mm AC coating, WR Lining 100% Polyester; Mesh: Medium

Description (Profile): Conceptualised to fit with PUMA's Team Training Lines, covering all your Essential needs.

3 PUMA Cat

Size Run: 116-XXXL

653968 02



puma royal-white

653968 03



black-white

653968 05



power green-white

653968 06



new navy-white



653978 01 Stadium Jacket

Color: puma red-white

Material: Main Material 1: 100% Nylon; Dobby; 86 g/m²; 450mm AC coating, WR

Description (Profile): Conceptualised to fit with PUMA's Team Training Lines, covering all your Essential needs.

Size Run: 3 PUMA Cat
116-XXXL

653978 02



653978 03



653978 06



puma royal-white

black-white

new navy-white

MDC: Sport Specialist



653810 03 Coach Jacket

Color: black-black

Material: Main Material 1: 100% polyester; 2-Layer: Woven - Tricot; 170 g/m²; Brushed back, WR

Lining 1: 100%

Description (Profile): Conceptualised to fit with PUMA's Team Training Lines, covering all your Essential needs.

Size Run: 3 PUMA Cat
116-XXXL

653810 06



new navy-new navy



653811 03 Bench Jacket

Color: black-white

Material: Main Material 1: 100% Polyester microfibre; Poplin - Microfibre; 85 g/m²; DWR

Main Material 2: 100%

Description (Profile): Conceptualised to fit with PUMA's Team Training Lines, covering all your Essential needs.

3 PUMA Cat

Size Run: 116-XXXL



653739 03 Training Short

Color: black-black

Material: 100% Polyester microfibre; Double knit; 200 g/m²; Bio-based Wicking Finish

100% Polyester; Mesh: S

Description (Profile): Conceptualised to fit with PUMA's Team Training Lines, covering all your Essential needs.

PUMA Cat B

Size Run: 116-XXXL

653739 06

653739 37

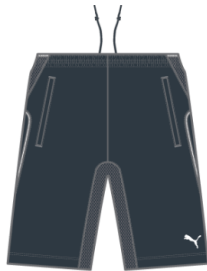
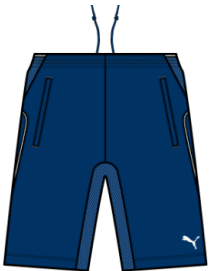

new navy-new navy

ebony-ebony



653824 03 Training Pant

Color: black-white

Material: 100% Polyester microfibre; Double knit; 200 g/m²; Bio-based Wicking Finish

Description (Profile): 100% Polyester; Mesh: S
Conceptualised to fit with PUMA's Team Training Lines, covering all your Essential needs.

Size Run: PUMA Cat B
116-XXXL

653824 06



new navy-white

653824 37



ebony-white



653825 03 3/4 Training Pant

Color: black-white

Material: 100% Polyester microfibre; Double knit; 200 g/m²; Bio-based Wicking Finish

Description (Profile): 100% Polyester; Mesh: S
Conceptualised to fit with PUMA's Team Training Lines, covering all your Essential needs.

Size Run: PUMA Cat B
116-XXXL

653825 06



new navy-white

653825 37



ebony-white



653974 03 Tricot Pant

Color: black-white

Material: Main Material 1: 100% Polyester; Tricot Brushed (semi-dull); 220 g/m²

Description (Profile): Conceptualised to fit with PUMA's Team Training Lines, covering all your Essential needs.

PUMA Cat B

Size Run: 116-XXXL

653974 06



new navy-White



653980 03 Track Pant

Color: black-white

Material: 80% Cotton 20% Polyester; Fleece; 280 g/m²

Description (Profile): PUMA Cat Branding, Heat Transfer application, Cotton/Polyester blend, brushed inner shell fabric, el

Size Run: 116-XXXL

653980 06



new navy-white



653832 01 Cap

Color: puma red-white

Material: 100% Cotton; Twill; 270 g/m²

Description (Profile): Conceptualised to fit with PUMA's Team Training Lines, covering all your Essential needs.

PUMA Cat B

Size Run: OSFA

653832 02

653832 03

653832 05

653832 06



puma royal-white

black-white

power green-white

new navy-white

MDC: Sport Specialist



653822 03 Reversible Beanie

Color: black-white

Material: 100% Acrylic; Hat: Rib 1x1

100% Acrylic; Hat: Rib 1x1

Description (Profile): Conceptualised to fit with PUMA's Team Training Lines, covering all your Essential needs.

2 PUMA Cat

Size Run: OSFA

653822 06



new navy-white



653833 01 Beanie

Color: puma red-white

Material: Main Material 1: 100% Acrylic; Hat: Rib 1x1

Description (Profile): Conceptualised to fit with PUMA's Team Training Lines, covering all your Essential needs.

PUMA Cat B

Size Run: OSFA

653833 02



puma royal-white

653833 03



black-white

653833 05



power green-white

653833 06



new navy-white

TEAM TRAINING
INDOMITABLE



653737 25 Leisure Polo

Color: beetroot purple-ebony

Material: 100% Cotton; Jersey; 200 g/m²

Description (Profile): Look like a Pro and Train like a Pro with PUMA's brand new statement Training Line - Indomitable!

Size Run: 116-XXXL

653737 29



black-ebony

653737 31



power green-ebony

653737 33



puma royal-ebony

653737 35



puma red-ebony



653738 29 Indomitable Padded Training Top

Color: black-ebony

Material: 100% Polyester microfibre; Double knit; 200 g/m²; Bio-based Wicking Finish

Description (Profile): Look like a Pro and Train like a Pro with PUMA's brand new statement Training Line - Indomitable!

Size Run: 116-XXXL

653738 31



power green-ebony

653738 33



puma royal-ebony

653738 35



puma red-ebony



653807 29 Training Sweat

Color: black-ebony

Material: 100% Polyester microfibre; Double knit; 200 g/m²; Bio-based Wicking Finish

Trim 1:

Rib: 95% Polyeste

Description (Profile): Look like a Pro and Train like a Pro with PUMA's brand new statement Training Line - Indomitable!

3

Size Run: 128-XXXL

653807 31

653807 33

653807 35



power green-ebony

puma royal-ebony

puma red-ebony



653809 29 Rain Top

Color: black-ebony

Material: 100% Nylon; Ripstop; 134 g/m²; Cire Back, PU clear coating, WR

100% Nylon; Ripstop; 134 g/m²; Cire

Description (Profile): Look like a Pro and Train like a Pro with PUMA's brand new statement Training Line - Indomitable!

3

Size Run: 128-XXXL



653740 25 Training Jersey

Color: beetroot purple-ebony

Material: 100% Polyester; Double knit: Pique; 130 g/m²; Bio-based Wicking Finish

Description (Profile): 100% Polyester; Mesh: Small
Look like a Pro and Train like a Pro with PUMA's brand new statement Training Line - Indomitable!

Size Run: 3
116-XXXL

653740 29



black-ebony

653740 30



white-gray dawn

653740 31



power green-ebony

653740 33



puma royal-ebony

653740 35



puma red-ebony



653827 04 Leisure Tee

Color: white-black

Material: 100% Cotton; Jersey; 180 g/m²

Description (Profile): Look like a Pro and Train like a Pro with PUMA's brand new statement Training Line - Indomitable!

Size Run: 3
128-XXXL

653827 25



beetroot purple-ebony

653827 29



black-ebony

653827 31



power green-ebony

653827 33



puma royal-ebony

653827 35



puma red-ebony



653736 25 Leisure Jacket

Color: beetroot purple-ebony

Material: 100% Polyester microfibre; Poplin - Microfibre; 85 g/m²; WR
100% Polyester; Honeycomb; 65 g/m²; A/

Description (Profile): Look like a Pro and Train like a Pro with PUMA's brand new statement Training Line - Indomitable!

Size Run: 3
128-XXXL

653736 29



black-ebony

653736 31



power green-ebony

653736 33



puma royal-ebony

653736 35



puma red-ebony

TEAM TRAINING
KING



653568 36 King Beanie
 Color: dark gray heather-black
 Material: Main Material 1: 100% Acrylic; Hat: Rib 1x1
 Size Run: OSFA



653569 36 King Cap
 Color: dark gray heather-black
 Material: Main Material 1: 100% Polyester microfibre; Poplin - Microfibre; 85 g/m²; WR
 Lining 1: 100% Polyeste
 Size Run: OSFA

653569 39

653569 40

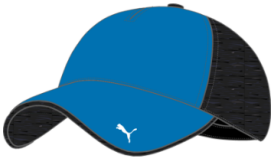

dark gray heather-puma

dark gray heather-puma red



653559 03 King Training Pants
 Color: black
 Material: Main Material 1: 100% Polyester microfibre; Double knit; 240 g/m²; Bio-based Wicking Finish
 Size Run: 116-XXL



653635 03 King 3/4 Training Pants

Color: black
Material: Main Material 1: 100% Polyester microfibre; Double knit; 240 g/m²; Bio-based Wicking Finish
Size Run: 128-XXL

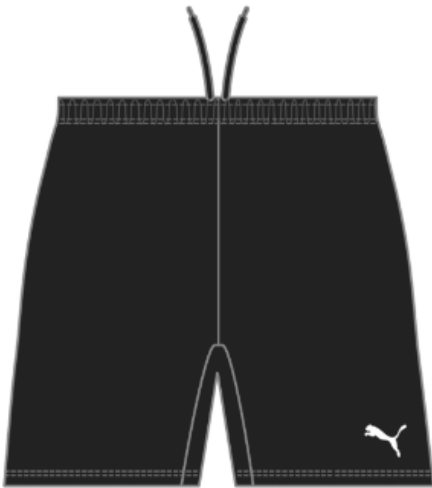

653560 03 King Training Shorts

Color: black
Material: Main Material 1: 100% Polyester microfibre; Double knit; 240 g/m²; Bio-based Wicking Finish
Size Run: 116-XXL



653558 01 King Coach Jacket

Color: puma red-dark gray heather
Material: Main Material 1: 100% Nylon; Dobby; 86 g/m²; 450mm AC coating, WR
Lining 1: 100% Polyester; Fleece:
Size Run: 116-XXXL

653558 02



puma royal-dark gray

653558 03



black-dark gray heather



653566 01 King Polo

Color: puma red-dark gray heather

Material: Main Material 1: 73% Cotton 27% Polyester; Jersey: plaited; 150 g/m²; Bio-based Wicking Finish

Size Run: 116-XXL

653566 02



653566 03



653566 04



653566 37



puma royal-dark gray

black-dark gray heather

white-dark gray heather

blazing yellow-dark gray



653557 01 King Rain Jacket

Color: puma red-dark gray heather

Material: Main Material 1: 100% Nylon; Ripstop: Tiny Square; 80 g/m²; 1000mm PU coating

Size Run: 116-XXL

653557 02



653557 03



puma royal-dark gray

black-dark gray heather



653554 01 King Training Sweat

Color: puma red-dark gray heather
Material: Main Material 1: 100% Polyester microfibre; Double knit; 240 g/m²; Bio-based Wicking Finish
Main Mat
Size Run: 116-XXL

653554 02

653554 03



puma royal-dark gray

black-dark gray heather



653556 01 King Training Jersey

Color: puma red-dark gray heather
Material: Main Material 1: 100% Polyester; Double Knit - 3D Structure inside; 130 g/m²; Bio-based Wicking Fini
Size Run: 116-XXL

653556 02

653556 03

653556 04



puma royal-dark gray

black-dark gray heather

white-dark gray heather



653567 01 King Tee

Color: puma red-dark gray heather
Material: Main Material 1: 73% Cotton 27% Polyester; Jersey: plaited; 150 g/m²; Bio-based Wicking Finish
Size Run: 116-XXL

653567 02

653567 03

653567 04

653567 37



puma royal-dark gray

black-dark gray heather

white-dark gray heather

blazing yellow-dark gray hea



653553 01 King 1/2 Training Top

Color: puma red-dark gray heather
Material: Main Material 1: 100% Polyester microfibre; Double knit; 240 g/m²; Bio-based Wicking Finish
Size Run: 116-XXL

653553 02

653553 03



puma royal-dark gray

black-dark gray heather



653561 01 King Woven Jacket

Color: puma red-dark gray heather
Material: Main Material 1: 100% Polyester microfibre; Poplin - Microfibre; 85 g/m²; WR
Lining 1: 65% Polyester
Size Run: 116-XXL

653561 02



653561 03



653561 04



653561 37



puma royal-dark gray

black-dark gray heather

white-dark gray heather

blazing yellow-dark gray



653562 03 King Woven Pants

Color: black
Material: Main Material 1: 100% Polyester microfibre; Poplin - Microfibre; 85 g/m²; WR
Lining 1: 100% polyeste
Size Run: 116-XXL



653565 03 King Woven Shorts

Color: black
Material: Main Material 1: 100% Polyester microfibre; Poplin - Microfibre; 85 g/m²; WR
Lining 1: 100% polyeste
Size Run: 116-XXL

TEAM TRAINING
SPIRIT



653595 01 Spirit Half Zip Training Jacket

Color: puma red-chili pepper-white

Material: Main Material 1: 100% Polyester microfibre; Double knit; 240 g/m²; Bio-based Wicking Finish

Description (Profile): Welcome to the team. The Esito Half Zip Training Jacket is a classic take on forward-thinking perfor

Size Run: 104-XXXL

653595 02



653595 03



puma royal-delft blue-white

black-white



653594 03 Spirit Training Pants

Color: black-white

Material: Main Material 1: 100% Polyester microfibre; Double knit; 240 g/m²; Bio-based Wicking Finish

Description (Profile): Welcome to the team. The Esito Training Pants are a classic take on forward-thinking performance. Th

Size Run: 104-XXXL

653594 06



new navy-white



653636 03 Spirit Poly Pants

Color: black-white

Material: Main Material 1: 100% Polyester; Tricot Brushed (semi-dull); 220 g/m²

Description (Profile): Welcome to the team. The Esito Training Pants are a classic take on forward-thinking performance. Th

Size Run: 104-XXXL

653636 06



new navy-white

654041 03 Spirit Poly Pants w zipped leg opening

Color: black-white

Material: Main Material 1: 100% Polyester; Tricot Brushed (semi-dull); 220 g/m²

Description (Profile): Welcome to the team. The Esito Training Pants are a classic take on forward-thinking performance. Th

Size Run: 128-XXXL

654041 06

new navy-white



653592 03 Spirit Woven Shorts

Color: black-white
Material: Main Material 1: 100% Polyester microfibre; Poplin - Microfibre; 85 g/m²; WR
Lining 1: 100% polyeste
Size Run: 104-XXXL

653592 06



new navy-white



653588 01 Spirit Polo

Color: puma red-chili pepper-white
Material: Main Material 1: 100% Polyester; Double knit: Pique; 130 g/m²; Bio-based Wicking Finish
Main Materia
Description (Profile): Welcome to the team. The Esito Polo features PUMA Cat embroidery on right chest, two tapings on righ
Size Run: 104-XXXL

653588 02



puma royal-delft blue-white
653588 49

653588 03



black-white

653588 04



white-black

653588 06



new navy-blue nights-white

653588 10



team violet-parachute



power green-team green-



653585 01 Spirit Poly Jacket

Color: puma red-chili pepper-white

Material: Main Material 1: 100% Polyester; Tricot Brushed (semi-dull); 220 g/m²

Description (Profile): Welcome to the team. The Esito Poly Suit is a classic take on forward-thinking performance. The Jack

Size Run: 104-XXXL

653585 02

653585 03

653585 06

653585 10

653585 49



puma royal-delft blue-white

black-white

new navy-blue nights-white

team violet-parachute

power green-team green-



653584 01 Spirit Woven Jacket

Color: puma red-chili pepper-white

Material: Main Material 1: 100% Polyester microfibre; Poplin - Microfibre; 85 g/m²; WR

Lining 1: 100% polyeste

Description (Profile): Welcome to the team. The Esito Woven Suit is a classic take on forward-thinking performance. The Jac

Size Run: 104-XXXL

653584 02

653584 03

653584 06

653584 10

653584 49



puma royal-delft blue-white

black-white

new navy-blue nights-white

team violet-parachute

power green-team green-



653593 01 Spirit Rain Jacket

Color: puma red-chili pepper-white

Material: Main Material 1: 100% Nylon; Ripstop: Tiny Square; 71 g/m²; 250mm AC coating, WR

Lining 1: 100% poly

Description (Profile): Welcome to the team. The Esito Rain Jacket features an embroidered PUMA Cat on right chest, two tapi

Size Run: 104-XXXL

653593 02

653593 03

653593 49



puma royal-delft blue-white

black-white

power green-team green-



653590 01 Spirit Sweat

Color: puma red-chili pepper-white

Material: Main Material 1: 100% Polyester microfibre; Double knit; 240 g/m²; Bio-based Wicking Finish

Main Mat

Description (Profile): Welcome to the team. The Esito Sweat is a classic take on forward-thinking performance. It features

Size Run: 104-XXXL

653590 02

653590 03

653590 06

653590 49



puma royal-delft blue-white

black-white

new navy-blue nights-white

power green-team green-



653586 01 Spirit Training Tee

Color: puma red-chili pepper-white

Material: Main Material 1: 100% Polyester; Double knit: Pique; 130 g/m²; Bio-based Wicking Finish

Main Materia

Description (Profile): Welcome to the team. The Esito Training Tee is a classic take on forward-thinking performance. It fe

Size Run: 104-XXXL

653586 02



653586 03



653586 04



653586 06



653586 10



puma royal-delft blue-white
653586 49

black-white

white-black

new navy-blue nights-white

team violet-parachute



power green-team green-

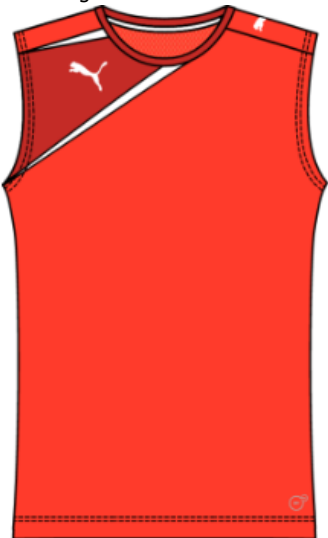

653587 01 Spirit SL Training Tee

Color: puma red-chili pepper-white

Material: Main Material 1: 100% Polyester; Double knit: Pique; 130 g/m²; Bio-based Wicking Finish

Main Materia

Description (Profile): Welcome to the team. The Esito SL Training Tee is a classic take on forward-thinking performance. It

Size Run: 104-XXXL

653587 02



653587 03



653587 04

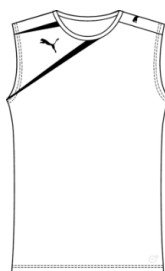

653587 49



puma royal-delft blue-white

black-white

white-black

power green-team green-



653589 01 Spirit Tee

Color: puma red-chili pepper-white

Material: Main Material 1: 65% Polyester 35% Cotton; Jersey; 180 g/m²

Main Material 2: 65% Polyester 35% Cotton

Description (Profile): Welcome to the team. The Esito Tee features PUMA Cat embroidery on right chest, two tapings on right

Size Run: 104-XXXL

653589 02



653589 03



653589 04



653589 06



653589 10



puma royal-delft blue-white
653589 49

black-white

white-black

new navy-blue nights-white

team violet-parachute



power green-team green-



653591 01 Spirit Stadium Jacket

Color: puma red-chili pepper-white

Material: Main Material 1: 100% Nylon; Dobby; 86 g/m²; 450mm AC coating, WR

Lining 1: 100% Nylon; Taffeta; 60

Description (Profile): Welcome to the team. The Esito Stadium Jacket is a classic take on forward-thinking performance. It

Size Run: 104-XXXL

653591 02



653591 03



653591 06



puma royal-delft blue-white

black-white

new navy-blue nights-white



653637 03 Spirit Woven Pants

Color: black-white

Material: Main Material 1: 100% Polyester microfibre; Poplin - Microfibre; 85 g/m²; WR

Main Material 2: 100% P

Description (Profile): Welcome to the team. The Esito Training Pants are a classic take on forward-thinking performance. Th

Size Run: 104-XXXL

653637 06



new navy-white

GOALKEEPER



701700 19 King GK Shirt

Color: hawaiian ocean-dark gray heather
Material: Main Material 1: 100% Polyester recycled; Interlock; 135 g/m²; Bio-based Wicking Finish
Main Materia
Size Run: 128-XXL

701700 32



701700 37



701700 43



black-dark gray heather

blazing yellow-dark gray

classic green-dark gray

MDC: Sport Specialist

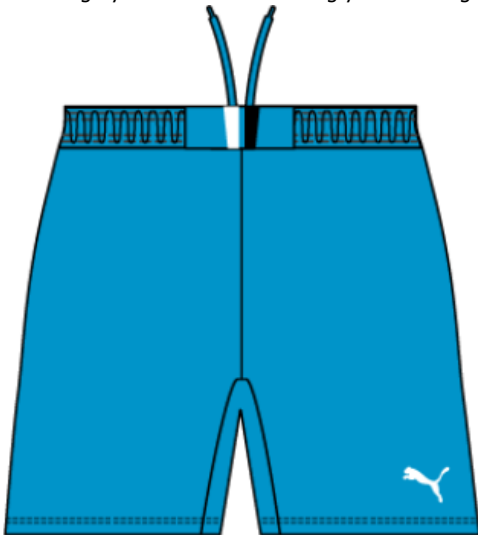

701701 19 King GK Shorts

Color: hawaiian ocean-dark gray heather
Material: Main Material 1: 100% Polyester recycled; Interlock; 135 g/m²; Bio-based Wicking Finish
Main Materia
Size Run: 128-XXL

701701 32



701701 37



701701 43



black-dark gray heather

blazing yellow-dark gray

classic green-dark gray

MDC: Sport Specialist



700314 01 GK Pants w. padding

Color: black-team charcoal

Material: Main Material 1: 85% Polyester 15% Cotton; Double knit; 260 g/m²; Polyester dyed only

Trim 1:

Description (Profile): Embroidered PUMA Cat Logo on left leg; elasticated waistband with inner draw cord; tight leg; padded

Size Run: 116-XXL

MDC: Sport Specialist



700563 03 Foundation GK Pants

Color: black

Material: Main Material 1: 85% Polyester 15% Cotton; Double knit; 260 g/m²; Polyester dyed only, Bio-based Wic

Description (Profile): Embroidered PUMA Cat Logo on left leg; abrasion resistant padded area on knee and hip; one piece gus

Size Run: 116-XXXL

MDC: Sport Specialist



701702 10 Momentta GK Shirt

Color: team violet

Material: Main Material 1: 100% Polyester; Double knit: Pique; 130 g/m²; Bio-based Wicking Finish

Main Materia

Size Run: 128-XXL

701702 23

701702 53



blazing yellow

jasmine green



701917 29 Statement GK Shirt

Color: black-ebony

Material: 100% Polyester; Flat Back mesh: Tiny; 175 g/m²; Print: Sublimated, Bio-based Wicking Finish

Description (Profile): PUMA's Separates range offer's the athlete the very best performance fabrics and innovation, no matt

Size Run: 128-XXXL

701917 41



fluo blue

701917 47



fluo yellow-white



701918 40 GK Shirt

Color: fluo orange

Material: Main Material 1: 100% Polyester; Double knit: Pique; 130 g/m²; Bio-based Wicking Finish

Trim 1:

Rib:

Description (Profile): PUMA's Separates range offer's the athlete the very best performance fabrics and innovation, no matt

Size Run: 128-XXXL

701918 43



fluo green

701918 44



fluo pink



700564 03 Foundation GK Shorts

Color: black

Description (Profile): Embroidered PUMA Cat Logo on left leg, abrasion resistant padded area on knee and hip, one piece gus

Size Run: 116-XXXL

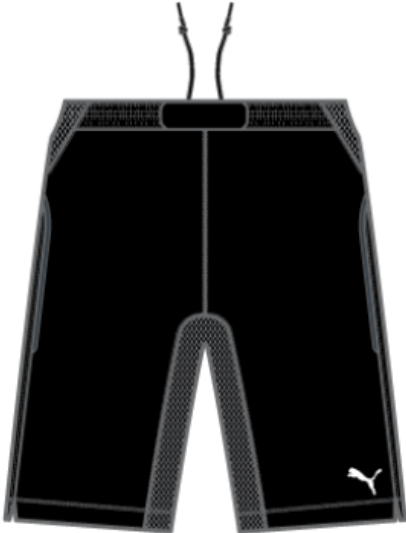

701919 29 GK Shorts

Color: black-ebony

Material: 100% Polyester; Flat Back mesh: Tiny; 175 g/m²; inside out, Bio-based Wicking Finish

Description (Profile): PUMA's Separates range offer's the athlete the very best performance fabrics and innovation, no matt

Size Run: 128-XXXL

701919 37

701919 41

701919 42



ebony-white

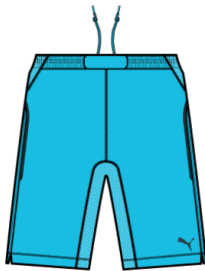

fluo blue

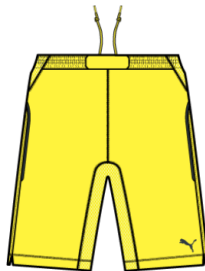

fluro yellow-ebony



700566 03 GK Overall

Color: black-white

Description (Profile): Embroidered PUMA Cat Logo on right chest and right lower sleeve; abrasion resistant padded area on k

Size Run: 116-XXXL

REFEREE



701566 53 Referee Shirt

Color: vivid blue

Description (Profile): A performance range designed specifically for the professionals. The combination of powerful cut lin

Size Run: 116-XXXL



701568 03 Referee LS Shirt

Color: black

Description (Profile): A performance range designed specifically for the professionals. The combination of powerful cut lin

Size Run: 116-XXXL

701568 53

701568 54



vivid blue

fluo orange



701567 03 Referee Shorts

Color: black

Description (Profile): A performance range designed specifically for the professionals. The combination of powerful cut lin

Size Run: 116-XXXL

BODYWEAR



738342 01 Bodywear Shirt

Color: black
Material: 89% Polyester, 11% Elastane, Circular Knitted, Jersey, Wicking finish
Size Run: S-XXL

738342 02



white

738342 04



team yellow

738342 05



puma royal

738342 13



team green

738342 14



puma red



738343 02 Bodywear LS Shirt

Color: white
Material: 89% Polyester, 11% Elastane, Circular Knitted, Jersey, Wicking finish
Size Run: S-XXL

738343 03



puma red

738343 04



team yellow

738343 07



new navy

741993 01 Bodywear Shorts Tight

Color: black
Size Run: XS-XXL

741993 02

741993 03

741993 04

741993 06

741993 14



puma red
741993 26

white

team green

new navy

power green



puma royal



MDC: Sport



511606 03 PB_Core_Short Tight

Color: black
Material: Main Material 1: 80% Polyester 20% Elastane; Jersey; 190 g/m²; Embossed, Bio-based Wicking Finish
Size Run: XS-3XL

MDC: Sport Specialist



742001 01 Bodywear Long Tight

Color: black
Size Run: XS-XXL

MDC: Sport



511603 04 PB_Core_L/S Tee

Color: white
Material: Main Material 1: 80% Polyester 20% Elastane; Jersey; 190 g/m²; Embossed, Bio-based Wicking Finish
Ma
Size Run: XS-3XL



MDC: Sport



511604 04 PB_Core_S/L Tee

Color: white
Material: Main Material 1: 80% Polyester 20% Elastane; Jersey; 190 g/m²; Embossed, Bio-based Wicking Finish
Ma
Size Run: XS-3XL



740495 01 Bodywear SL Shirt

Color: black

Material: 89% Polyester, 11% Elastane, Circular Knitted, Jersey, Wicking finish

Description (Profile): Silver heat sealed PUMA Cat on center chest; USP label on lower back hem.

Size Run: S-XXL

740495 02

740495 03

740495 04

740495 05

740495 06

white

puma red

puma royal

team green

team yellow

MDC: Sport Specialist



741994 01 Bodywear SL Shirt

Color: black

Size Run: XS-XXL

741994 02

741994 03

741994 04



white

puma red

puma royal

741996 04 Bodywear Roundneck Shirt

Color: puma royal
Size Run: XS-XXL

741996 11

puma red

741998 01 Bodywear Roundneck LS Shirt

Color: black
Material: 93% Polyester, 7% Elastane, Circular Knitted, Jersey, Wicking finish
Size Run: XS-XXL

741998 03

741998 04

741998 10

741998 11

team yellow

puma royal

team green

puma red

741999 01 **Bodywear Winter Shirt**

Color: black
Size Run: XS-XXL

741999 02

741999 05



puma royal

new navy

ACCESSORIES

FOOTBALL INDIVIDUAL / FOOTBALL TEAM
KING



070879 16 KING Wheel Bag

Color: black-white-fluo blue

Material: 600D Poly/PU & 600D Poly/ EDF

Description (Profile): The premium quality wheel bag combines the authenticity of yesterday and the performance of tomorrow

Size Run: 78 x 34 x 36 cm



070882 16 KING Football Bag

Color: black-white-fluo blue

Material: 600D Poly/PU & 600D Poly/ EDF

Description (Profile): The premium quality football bag combines the authenticity of yesterday and the performance of tomorrow

Size Run: 58 x 43 x 30 cm



070883 16 KING Medium Bag

Color: black-white-fluo blue

Material: 600D Poly/PU & 600D Poly/ EDF

Description (Profile): The premium quality medium bag combines the authenticity of yesterday and the performance of tomorrow

Size Run: 65 x 30 x 31 cm

MDC: Sport Specialist



070884 16 KING Backpack

Color: black-white-fluo blue

Material: 600D Poly/PU & 600D Poly/ EDF

Description (Profile): The premium quality backpack combines the authenticity of yesterday and the performance of tomorrow.

Size Run: 30 x 44 x 22 cm

MDC: Sport Specialist



070885 16 KING Shoulder Bag

Color: black-white-fluo blue

Material: 600D Poly/PU & 600D Poly/ EDF

Description (Profile): The premium quality shoulder bag combines the authenticity of yesterday and the performance of tomorrow.

Size Run: 44 x 29 x 17 cm

MDC: Sport Specialist



070886 16 KING Shoe Bag

Color: black-white-fluo blue

Material: 80% Polyester 20% PU

Description (Profile): The premium quality shoe bag combines the authenticity of yesterday and the performance of tomorrow.

Size Run: 22 x 15 x 35 cm



070887 16 KING Washbag

Color: black-white-fluo blue

Material: 60% Polyester 40% PU

Description (Profile): The premium quality wash bag combines the authenticity of yesterday and the performance of tomorrow.

Size Run: 25 x 14 x 14



070888 16 Spirit Football Bag

Color: black-fluo blue

Material: 100% Polyester

Description (Profile): Very functional and stylish football bag

Size Run: 59 x 36 x 29cm



070889 16 Spirit Medium Bag

Color: black-fluo blue

Material: 600D Polyester/EDF-PU & 121-21 Dobby Nylon/EDF

Description (Profile): Functional and stylish medium bag

Size Run: 63 x 30 x 32 cm

MDC: Sport Specialist



070891 16 Spirit Backpack

Color: black-fluo blue

Material: 600D Polyester/EDF-PU & 121-21 Dobby Nylon/EDF

Description (Profile): Very functional and stylish backpack

Size Run: 29 x 44 x 19 cm

MDC: Sport Specialist

070892 16 Spirit Small Bag

Color: black-fluo blue

Material: 100% Polyester

Description (Profile): Functional and stylish small bag

Size Run: 48 x 28 x 24 cm



MDC: Sport Specialist

070895 16 Spirit Shoe Bag

Color: black-fluo blue

Material: 100% Polyester

Description (Profile): Functional shoebag.

Size Run: 35 x 21 x 15 cm





072068 16 Spirit Large Bag

Color: black-fluo blue

Material: 100% Polyester

Description (Profile): Functional and stylish medium bag

Size Run: 78 x 34 x 34 cm



082027 16 King Match (FIFA Approved)

Color: white-fluo blue-black

Material: 1.4mm PU casing

Description (Profile): Professional quality match ball. Constructed from 32 panels with equal surface areas for reduced seam

Size Run: 5



082028 16 King (FIFA Inspected)

Color: white-fluo blue-black

Material: 1.2mm PU casing

Description (Profile): High quality match ball for all conditions. Constructed from 32 panels with equal surface areas for

Size Run: 5



082029 16 King 4

Color: white-fluo blue-black

Material: 1.2mm PU casing

Description (Profile): High quality match ball for all conditions. Constructed from 32 panels with equal surface areas for

Size Run: 4



082031 16 Spirit (IMS Approved)

Color: white-fluo blue-black

Material: 0.75 mm PU casing with Butyl Bladder

Description (Profile): High quality training and match ball. Constructed from 32 panels with equal surface areas for reduced

Size Run: 5



082032 16 Universal HS

Color: white-fluo blue-black

Material: 0.65mm PU Casing

Description (Profile): Entry level training ball. Constructed from 32 panels with equal surface areas for reduced seam-stres

Size Run: 3,4,5



082033 16 Universal MS

Color: white-fluo blue-black

Material: 1.5mm TPU casing

Description (Profile): Entry level training ball. Constructed from 32 panels with equal surface areas for reduced seam-stress

Size Run: 3,4,5

FOOTBALL TEAM
POWER



072113 01 evoPOWER Large Wheel Bag

Color: black-white

Material: 100% Polyester

Description (Profile): Large wheel bag with great functional details

Size Run: 86 x 33 x 33 cm



072114 01 evoPOWER Medium Wheel Bag

Color: black-white

Material: 100 % Polyester

Description (Profile): Medium wheel bag with great functional details

Size Run: 67 x 31 x 29 cm



072115 01 evoPOWER XL Bag

Color: black-white

Material: 100% Polyester

Description (Profile): A stylish functional XL sports bag

Size Run: 83 x 36 x 31 cm



072116 01 evoPOWER Large Bag

Color: black-white

Material: 100% Polyester

Description (Profile): A stylish and functional large sports bag

Size Run: 73 x 34.5 x 30 cm

072116 02

072116 03



Team Power Blue-black-

puma red-black-white



072117 01 evoPOWER Medium Bag

Color: black-white

Material: 100% Polyester

Description (Profile): A stylish and functional medium sports bag

Size Run: 63 x 33 x 26 cm

072117 02

072117 03



Team Power Blue-black-

puma red-black-white

072118 01 evoPOWER Small Bag

Color: black-white

Material: 100% Polyester

Description (Profile): A stylish and functional small sports bag

Size Run: 49 x 24.5 x 20 cm



072118 02



Team Power Blue-black-

072118 03



puma red-black-white

072119 01 evoPOWER Football Bag

Color: black-white

Material: 100% Polyester

Description (Profile): A stylish and functional football bag with an additional shoe compartment

Size Run: 62 x 37 x 32 cm





072121 01 evoPOWER Football Backpack

Color: black-white

Material: 100% Polyester

Description (Profile): A stylish and functional backpack

Size Run: 34 x 48 x 19cm

072121 02

072121 03



Team Power Blue-black-

puma red-black-white



072123 01 evoPOWER Player's Backpack

Color: black-white

Material: 100% Polyester

Description (Profile): A stylish and functional backpack with base compartment for football shoes

Size Run: 34 x 48 x 19cm

072124 01 evoPOWER Shoulder Bag

Color: black-white

Material: 100% Polyester

Description (Profile): A stylish and functional shoulder bag

Size Run: 42 x 28 x 11 cm

RRP: 99.00 zł

In-store Date: January '14





072125 01 evoPOWER Utility Bag

Color: black-white

Material: 100% Polyester

Description (Profile): A stylish and functional shoulder bag.

Size Run: 60 x 46,5 x 23 cm



072126 01 evoPOWER Gym Sack

Color: black-white

Material: 100% Polyester

Description (Profile): Functional gym sack for stowing your belongings, ball or shoes.

Size Run: 39 x 46.5 cm



072127 01 evoPOWER Wash Bag

Color: black-white

Material: 100% Polyester

Description (Profile): A stylish and functional wash bag

Size Run: 29 x 20.5 x 11 cm



072128 01 evoPOWER Shoe Bag

Color: black-white

Material: 100% Polyester

Description (Profile): Classic shoebag with easy access.

Size Run: 34 x 31 x 12.5 cm



082219 01 evoPOWER 1 Statement (FIFA Appr)

Color: white-fluro peach-ombre blue

Material: PU

Description (Profile): The evoPOWER 1 Statement is a World class competition ball, which will be used by national clubs also

Size Run: 5



082221 01 evoPOWER 2 Match (FIFA Appr)

Color: white-fluro peach-ombre blue

Material: 1.1mm PU outer with Dimple III configuration

Description (Profile): The High Frequency Moulded construction provides excellent form retention; durability and a decrease

Size Run: 5

082221 02



fluro orange-ombre blue-

MDC: Sport Specialist



082222 01 evoPOWER 3 Tournament (FIFA Ins)

Color: white-fluro peach-ombre blue

Material: PU

Description (Profile): High quality match ball for all conditions. High Frequency moulded 32 panel construction offers exce

Size Run: 5

MDC: Sport Specialist



082224 01 evoPOWER 4 Club (IMS Appr)

Color: white-fluro peach-ombre blue

Material: 0.80mm PU outer

Description (Profile): High quality training and match ball. Constructed from 32 panels with equal surface areas for reduce

Size Run: 5

MDC: Sport Specialist



082225 01 evoPOWER Lite 290 g

Color: white-fluro peach

Material: PU

Description (Profile): A training ball in regular sizes but with reduced weight (290g) specially developed for the younger

Size Run: 3, 4, 5



082226 01 evoPOWER Lite 350 g

Color: white-fluro peach

Material: PU

Description (Profile): A training ball in regular sizes but with reduced weight (350g) specially developed for the younger

Size Run: 3, 4, 5



082227 01 evoPOWER Indoor

Color: yellow-black

Material: Felt Casing

Description (Profile): High quality Indoor ball with felt coating for traditional 5-a-side look. The handstitched 32 panel b

Size Run: 4, 5



082229 01 evoPOWER 5 Trainer HS

Color: white-fluro peach-ombre blue

Material: PU

Description (Profile): Entry level training ball. Constructed from 32 panels with equal surface areas for reduced seam-stres

Size Run: 3, 4, 5

082229 02



white-Team Power Blue-



082231 01 evoPOWER 6 Trainer MS

Color: white-fluro peach-ombre blue

Material: TPU

Description (Profile): Suitable for both training and recreational use. The combination of the TPU casing with rubber bladd

Size Run: 3, 4, 5



082234 01 evoPOWER 1 Futsal (FIFA Approved)

Color: white-fluro peach-ombre blue

Material: PU

Description (Profile): Top of the range Futsal match ball. High Frequency moulded 32 panel ball for outstanding performance

Size Run: 4



082235 01 evoPOWER 5 Futsal

Color: white-fluro peach-ombre blue

Material: PU

Description (Profile): High quality Futsal training ball. Constructed from 32 panels with equal surface areas for reduced se

Size Run: 3,4



082364 01 Evo Force

Color: white-fluro peach-ombre blue

Material: TPU

Description (Profile): Suitable for hobby football players and fun games with friends. The combination of the TPU casing wi

Size Run: 3,4,5

082364 02



082364 03



082364 04



082364 05



fluro peach-ombre blue-fluro

fluro yellow-ombre blue-fluro

white-Team Power Blue-

white-metallic silver-black

TEAM FOUNDATION

MDC: Sport Specialist



030214 01 Knee Pad

Color: black-white

Material: Neoprene, EVA foam, mesh

Description (Profile): Streamlined knee protectors for hard surfaces. The embossed EVA pad provides impact protection for t

Size Run: S, M, L, XL

MDC: Sport Specialist



040014 01 Winter Players

Color: black-white

Material: Polyamide

Description (Profile): Lightweight field player glove with rubber inserts in the palm area for better ball handling.

Size Run: 4-12 (F.S.O.)

MDC: Sport Specialist



040614 01 Thermo Player Glove

Color: black-white

Material: fleece lined polyester

Description (Profile): Especially designed for pro players with an inseam cut to guarantee a close, comfortable fit. The fl

Size Run: 4-12 (Full Sizes)



050011 01 Captains Armbands

Color: teamsport colour assortment
Material: .



050636 01 sock stoppers wide

Color: white-black
Material: 46% polyester, 34% nylon, 20% rubber
Description (Profile): No more hunting around for tape: the PUMA sock stopper is a must for every player because it helps p

050636 02



black-white



050637 01 sock stoppers thin

Color: white-black

Material: 46% polyester,34% nylon,20% rubber

Description (Profile): No more hunting around for tape: the PUMA sock stopper is a must for every player because it helps p

050637 02

050637 03



black-white

puma red-white



050846 01 PUMA Alu SG Studs 13mm (100)

Color: silver

Material: Aluminium



051041 01 Waterbottle Plastic

Color: black-white

Material: .

Size Run: 0,75 l

051320 01 Handy Pump

Color: black

Material: .

Description (Profile): Small pocket pump with double action pull-and-push technology to reduce the inflation time of the ba



052632 01 Waterbottle Plastic 1 l

Color: black-white

Material: PE - Plastic

Description (Profile): A durable 1 Litre water bottle with capacity indicator.

Size Run: 1l



052633 01 Waterbottle Carrier

Color: black-white

Material: Plastic

Description (Profile): Designed to carry six waterbottles, the carrier is collapsible and therefore easy to transport, on b





067195 01 Team XXL Wheel Bag

Color: black-white

Material: 100% Polyester

Description (Profile): This bag is perfect for carrying team items e.g. training kits and smaller bags

Size Run: 128 x 51 x 48 cm



071195 01 Team Cat Backpack

Color: black-black-white

Material: 100% Polyester

Description (Profile): Basic Team Backpack.

Size Run: 31 x 43 x 19 cm

071195 02



black-puma red-black

071195 03



black-team power blue-black



071196 01 Team Cat Medium Bag

Color: black-black-white

Material: 100% Polyester

Description (Profile): Basic Medium Team Bag.

Size Run: 61 x 31 x 29 cm

071196 02

071196 03



black-puma red-black

black-team power blue-black



071432 01 Team Cat Small Bag

Color: black-black-white

Material: 100% Polyester

Description (Profile): Basic Small Team Bag.

Size Run: 48 x 26 x 24 cm

071432 02

071432 03



black-puma red-black

black-team power blue-black



071433 01 Team Cat Large Bag

Color: black-black-white

Material: 100% Polyester

Description (Profile): Basic Large Team Bag.

Size Run: 78 x 34 x 32 cm

071433 02



071433 03



black-puma red-black

black-team power blue-black



071434 01 Team Cat Football Bag

Color: black-black-white

Material: 100% Polyester

Description (Profile): Basic Football Team Bag.

Size Run: 58 x 38 x 31 cm

071434 02



071434 03



black-puma red-black

black-team power blue-black

MDC: Sport Specialist



072373 01 Team Trolley Bag

Color: black

Material: 88% Polyester, 12% PU

Description (Profile): Great and functional trolley

Size Run: 36 x 51 x 18.5cm

MDC: Sport Specialist



072374 01 TEAM Medical Bag

Color: black-white

Material: 100% Polyester

Description (Profile): Football specific style, designed for the team needs.

Size Run: 48 x 31 x 20 cm

MDC: Sport Specialist



072375 01 TEAM Messenger Bag

Color: black

Material: 86% Polyester 14% PU

Description (Profile): Football specific style, designed for the coaches needs.

Size Run: 41 x 30 x 14cm



072376 01 TEAM Ballsack (16)

Color: black-white

Material: 100% Polyester

Description (Profile): Football specific style, designed for the team needs.

Size Run: 40.5 x 131cm



072802 01 Team Backpack

Color: black-black-white

Material: 600D Polyester with PU backing

Description (Profile): Basic Team Backpack.

Size Run: 32 x 42 x 12 cm

072802 02

072802 03

072802 04



black-puma red-white

black-Team Power Blue-

black-black-fluro yellow

072803 01 Team Small Bag

Color: black-black-white

Material: 600D Polyester with PU backing

Description (Profile): Basic Small Team bag

Size Run: 48 x 26 x 26 cm

072803 02

072803 03

072803 04

black-puma red-white

black-Team Power Blue-

black-black-fluro yellow

MDC: Sport Specialist

072804 01 Team Medium Bag

Color: black-black-white

Material: 600D Polyester with PU backing

Description (Profile): Basic Medium Team Bag

Size Run: 60 x 32 x 32 cm



072804 02

072804 03

072804 04



black-puma red-white

black-Team Power Blue-

black-black-fluro yellow



082191 02 Team Cat (FIFA Inspected)

Color: white-fluro peach-black-silver

Material: tbd

Description (Profile): High quality match ball for all conditions. Constructed from 32 panels with equal surface areas for

Size Run: 5

HANDBALL



082387 01 evoPOWER 1 HB (IHF)

Color: fluo yellow-fluro peach-ombre blue

Material: PU,Neoprene,Poly/Cotton

Description (Profile): Top quality competition match ball for the professional handball player.



082388 01 evoPOWER 3 HB

Color: fluo yellow-fluro peach-ombre blue

Material: PU,Neoprene,Poly/Cotton

Description (Profile): Top quality match and training ball.



082389 01 evoPOWER 6 HB

Color: fluo yellow-fluro peach-ombre blue

Material: PU,Neoprene,Poly/Cotton

Description (Profile): An excellent entry priced training handball.

size table

Men's International Sizes (Chest)											XXS-6XL
US	XXS	XS	S	M	L	XL	XXL	3XL	4XL	5XL	6XL
D	38	40/42	44/46	48/50	52/54	56/58	60/62	64/66	68/70	72/74	76/78
F/E	38	40/42	44/46	48/50	52/54	56/58	60/62	64/66	68/70	72/74	76/78
I	38	40/42	44/46	48/50	52/54	56/58	60/62	64/66	68/70	72/74	76/78
UK	XXS	XS	S	M	L	XL	XXL	3XL	4XL	5XL	6XL

Men's International Sizes (Waist)											XXS-5XL
US	XXS	XS	S	M	L	XL	XXL	3XL	4XL	5XL	
D	38	40/42	44/46	48/50	52/54	56/58	60/62	64/66	68/70	72/74	
F/E	32	34/36	38/40	42/44	46/48	50/52	54/56	58/60	62/64	66/68	
I	38	40/42	44/46	48/50	52/54	56/58	60/62	64/66	68/70	72/74	
UK	XXS	XS	S	M	L	XL	XXL	3XL	4XL	5XL	

Men's Inch Sizes (for bottoms only)											W 28-40 L30-36
W	28	29	30	31	32	33	34	36	38	40	
L	30	30	30	30	30	30	30	30	30	30	
	32	32	32	32	32	32	32	32	32	32	
			34	34	34	34	34	34	34	34	
			36	36	36	36	36	36	36	36	

Women's International Sizes											XXS-5XL or 32-50
US	XXS	XS	S	M	L	XL	XXL	3XL	4XL	5XL	
D	32	34	36	38	40	42	44	46	48	50	
I/E	36	38	40	42	44	46	48	50	52	54	
F	34	36	38	40	42	44	46	48	50	52	
UK	6	8	10	12	14	16	18	20	22	24	

Baby Sizes											62-104
US	XS	S	M	L	XL	2T	3T	4			
D	62	68	74	80	86	92	98	104			
I	62	68	74	80	86	92	98	104			
E	3	6	12	18	2A	2A½	3A	4A			
F	3	6	12	18	2A	2A½	3A	4A			
UK	2/4	4/6	6/9	9/12	12/18	18/24	24/30	36/42			

Boys & Girls Sizes (Chest)											92-176
US	2T	XXS	XS	S	M	L	XL	XXL			
D	92	104	116	128	140	152	164	176			
I	92	104	116	128	140	152	164	176			
E	2	4	6	8	10	12	14	16			
F	2	4	6	8	10	12	14	16			
UK	1/2	3/4	5/6	24/26	26/28	30/32	32/34	34/36			

Boys & Girls Sizes (Waist)											92-176
US	2T	XXS	XS	S	M	L	XL	XXL			
D	92	104	116	128	140	152	164	176			
I	92	104	116	128	140	152	164	176			
E	2/3	4	6	8	10	12	14	16			
F	2/3	4	6	8	10	12	14	16			
UK	1/2	3/4	5/6	24	26	28	30	32			

